

**CHISON**  
Value Beyond Imaging

# SonoEye<sup>®</sup>

## Worldwide Official Release





Sonoeye



The third Eye of anywhere anytime

-  GO light
-  GO thumb-play
-  GO waterproof
-  GO anywhere
-  GO wireless



# Go Light

# CHISON



## Half weight of a phone



- Highly integrated design with powerful performance
- Lighter weight, less volume
- Lower power consumption
- All in one hand

## Easy to use as your smart phone

**One touch to  
start the APP**



**One click to start the  
exam with perfect  
parameters  
immediatley**

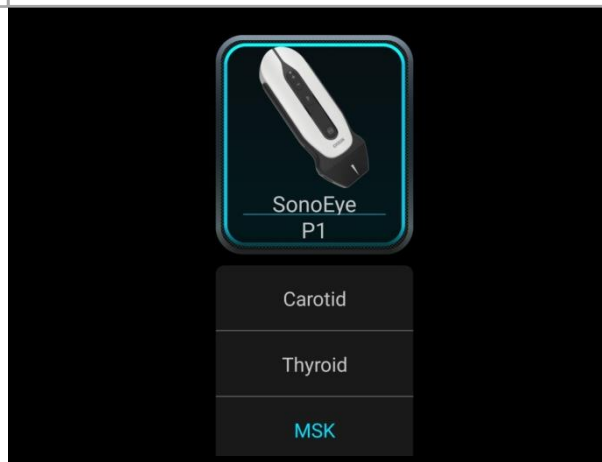

**One thumb to  
finish all  
operation**



- **Simplified  
like a tool**
- **AIO to  
optimize**



# Gesture operated: International patent protected

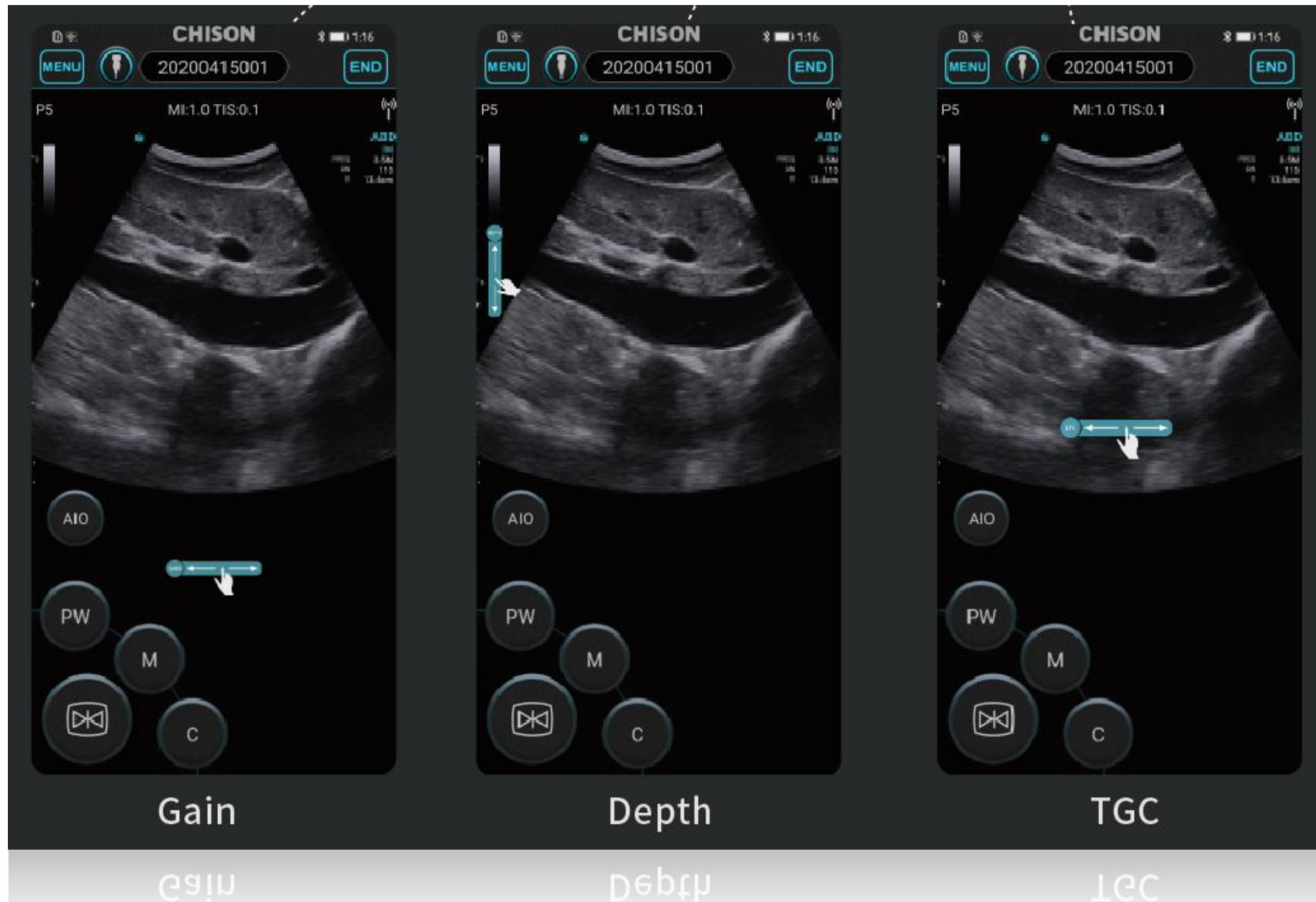



 **Go waterproof**

**The complete solution to sterilize and clean**





# Go anywhere

# CHISON

**Vascular  
Access**



**ICU**



**MSK**



**Anaesthesi  
ology**



**Critical care**



**Emergency  
medicine**



**Other  
POC**



**VET**





## Professional lung software

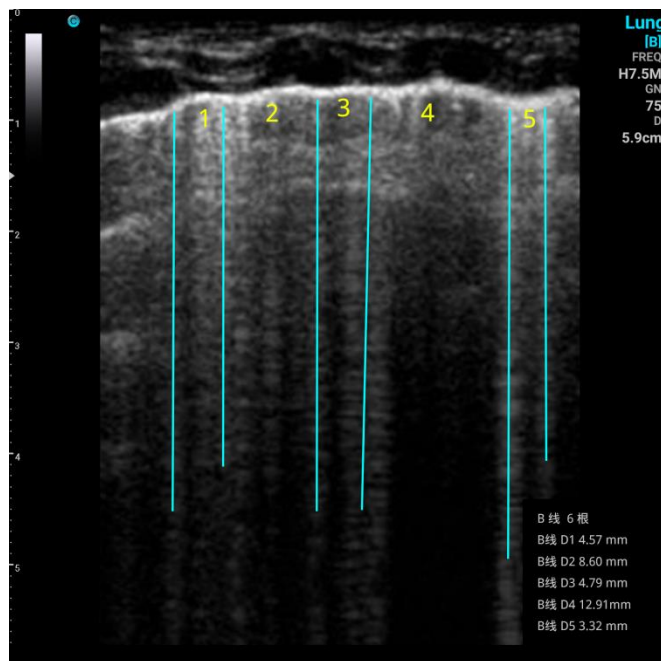

Auto B lines

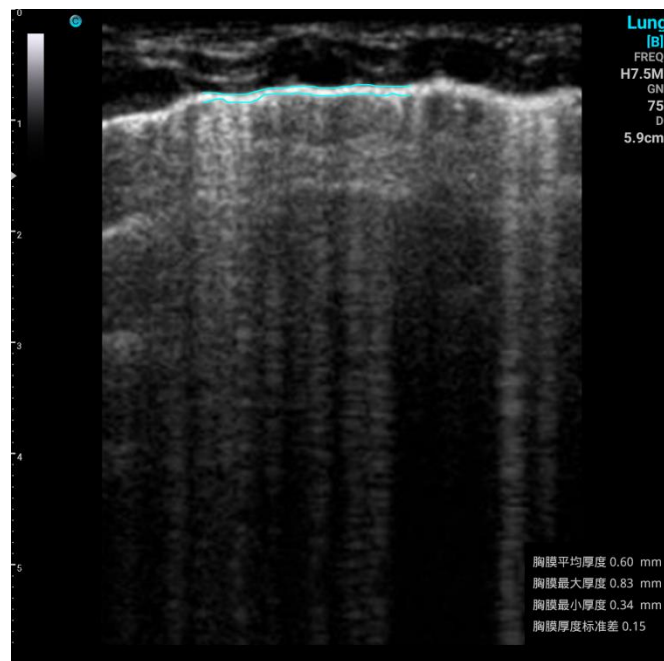

Auto pleural lines

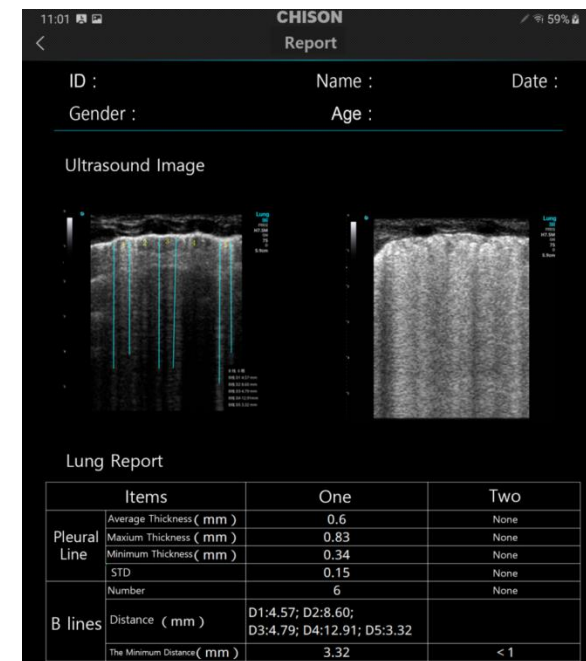

Lung report





## QR Scan

- Automatically create patient ID/ MRN according the barcode
- Automatically open a feature according the barcode

CHISON Patient Information 4:36

MRN	MRN
ID	20200514006
Date	2020-05-14 15:51:12
First Name	First Name
Middle Name	Middle Name
Last Name	Last Name
Sex	>
Birth	>
Age	Y M
Height	cm
Weight	kg

Cancel Save

## PW auto trace

- one touch to trace the doppler spectrum
- obtain the measurement result automatically



# Needle guide software

## Super needle

- Enhance the needle visualization
- Increase the successful rate
- Better patient care

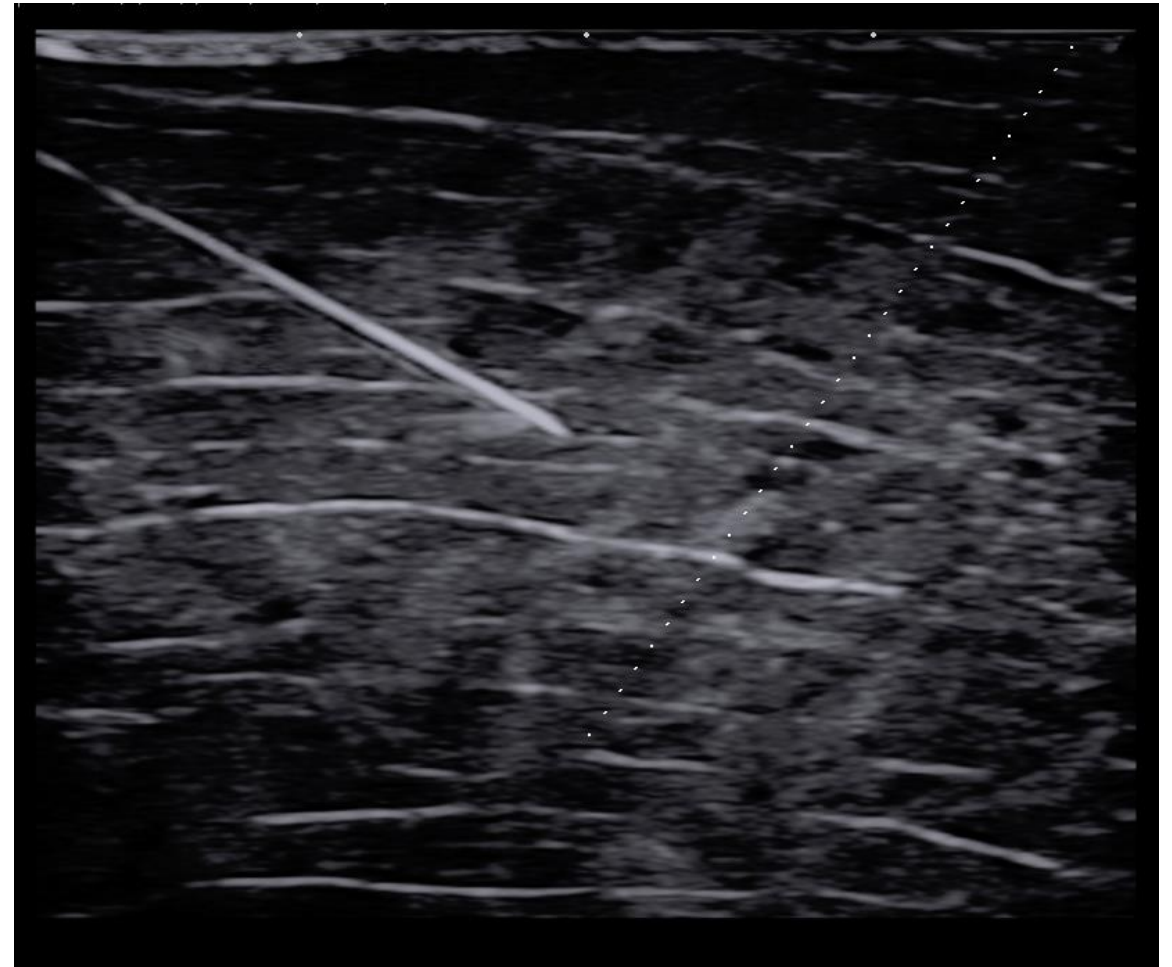



## Needle guide software

- Central line for transfer biopsy
- Biopsy line for longitudinal biopsy

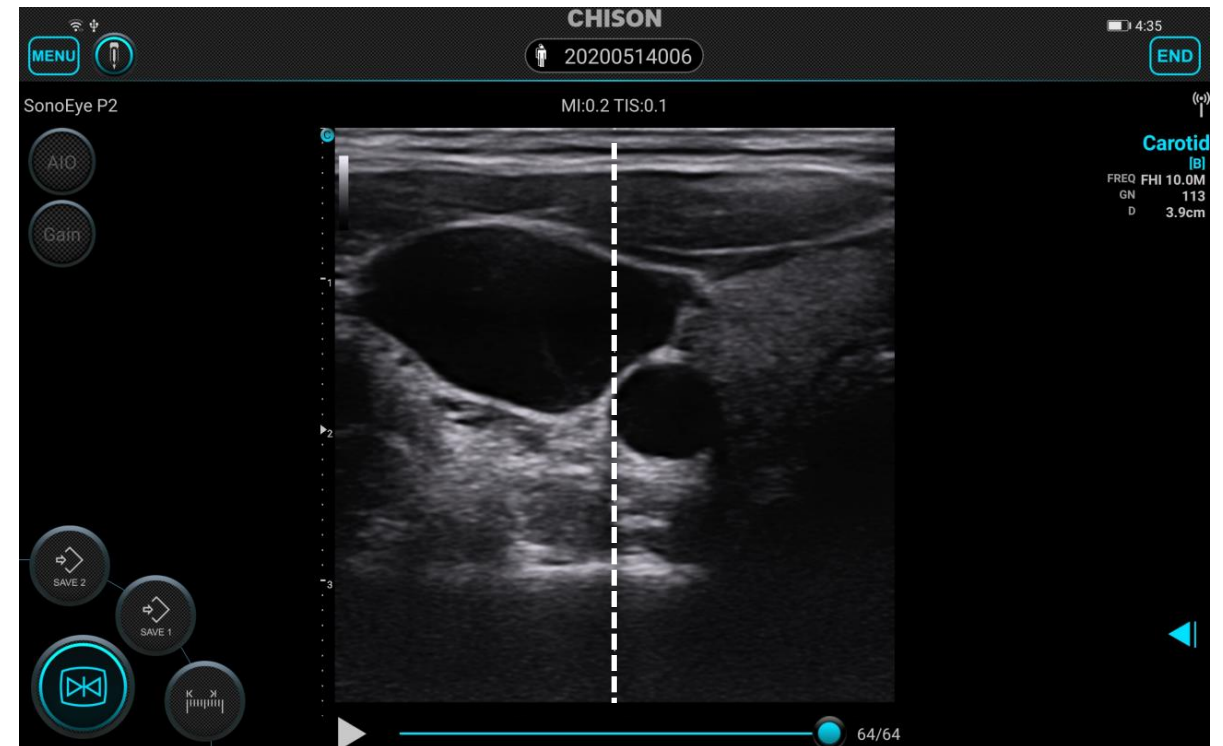





# HIPPA

- Different account for different users
- Protect patient data
- Better for the patient privacy

The image shows a dark-themed login form. At the top, the word "Login" is centered. Below it are two input fields: "User Name" and "Password". At the bottom, there are two buttons: "Login" and "Emergency", both in a light blue color.

Login	
User Name	<input type="text"/>
Password	<input type="password"/>
Login	Emergency



## Automatic standby



- Automatically standby after few minutes
- Save the energy, longer battery life

CHISON



## Various Models

P1



30mm  
linear  
9.0Mhz

P2



40mm  
linear  
7.5Mhz

P3



Phased  
array  
3.0Mhz

P5



convex  
3.5Mhz

P6



Micro-  
convex  
6.0Mhz

**All this models support B, C ,PW ,M Mode**



## Programmable buttons

- Gain
- Depth
- Focus
- Freeze
- Save
- .....



Remote control to release the hands, focus on the patient



Wireless transfer



Wireless charging



Wireless print



Wireless remote



Under the development



# Multiple accessories

**BA01  
arm bag**



**BA02  
belt bag**



**BA03  
messenger  
bag**



**BA03  
carring case**



**SD01/SD02  
stand**



**CV01/GL01  
Sterile probe  
cover and gel**





# Qualified performance

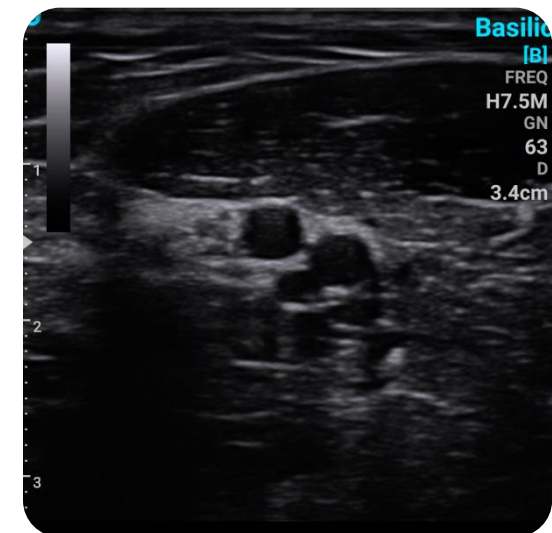
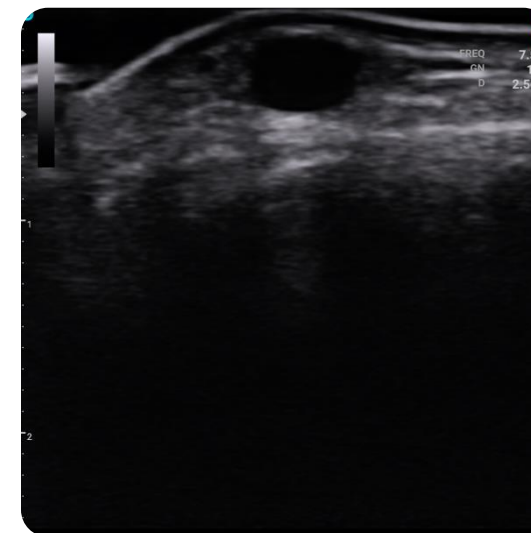
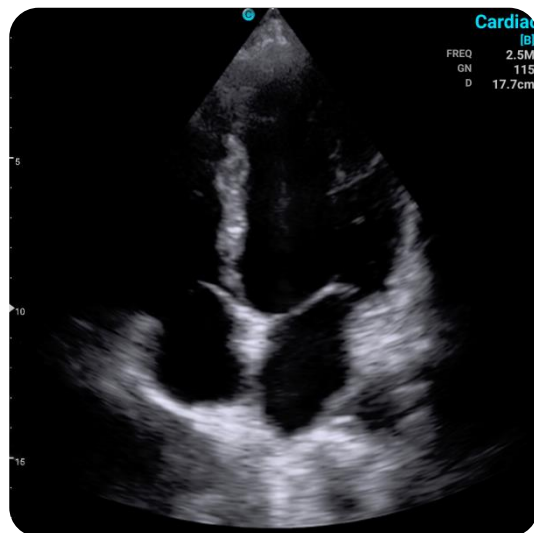
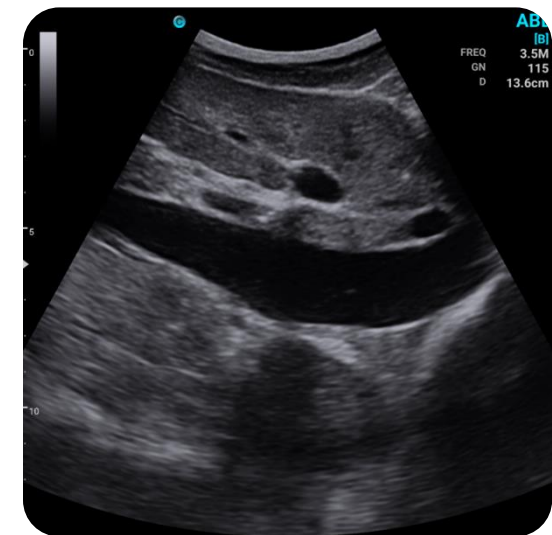
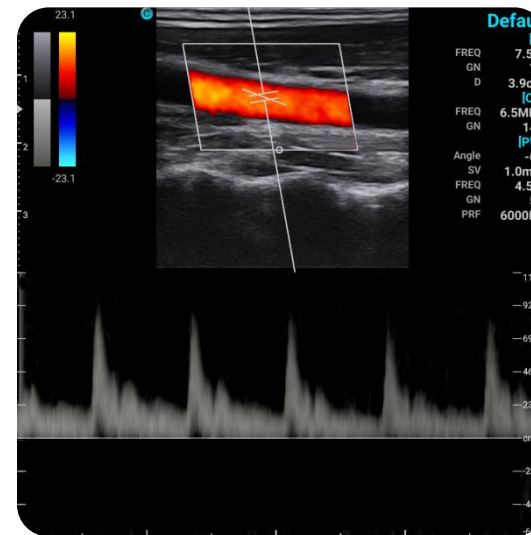
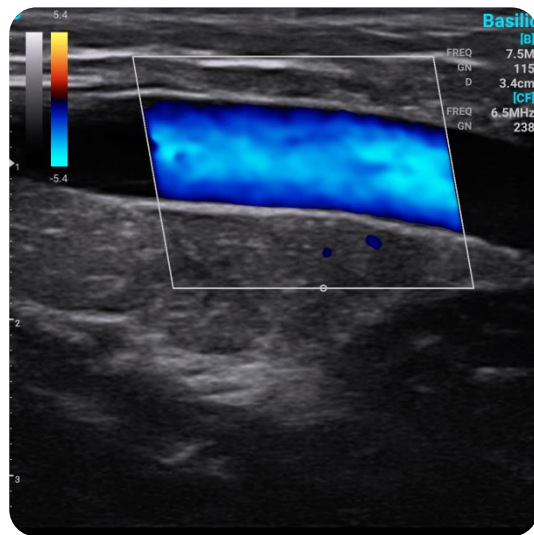

CHISON

SonoEye

**Thank You!**

